

University Hospitals Bristol and Weston NHS Foundation Trust – Organisational Structure (Board and Divisions)

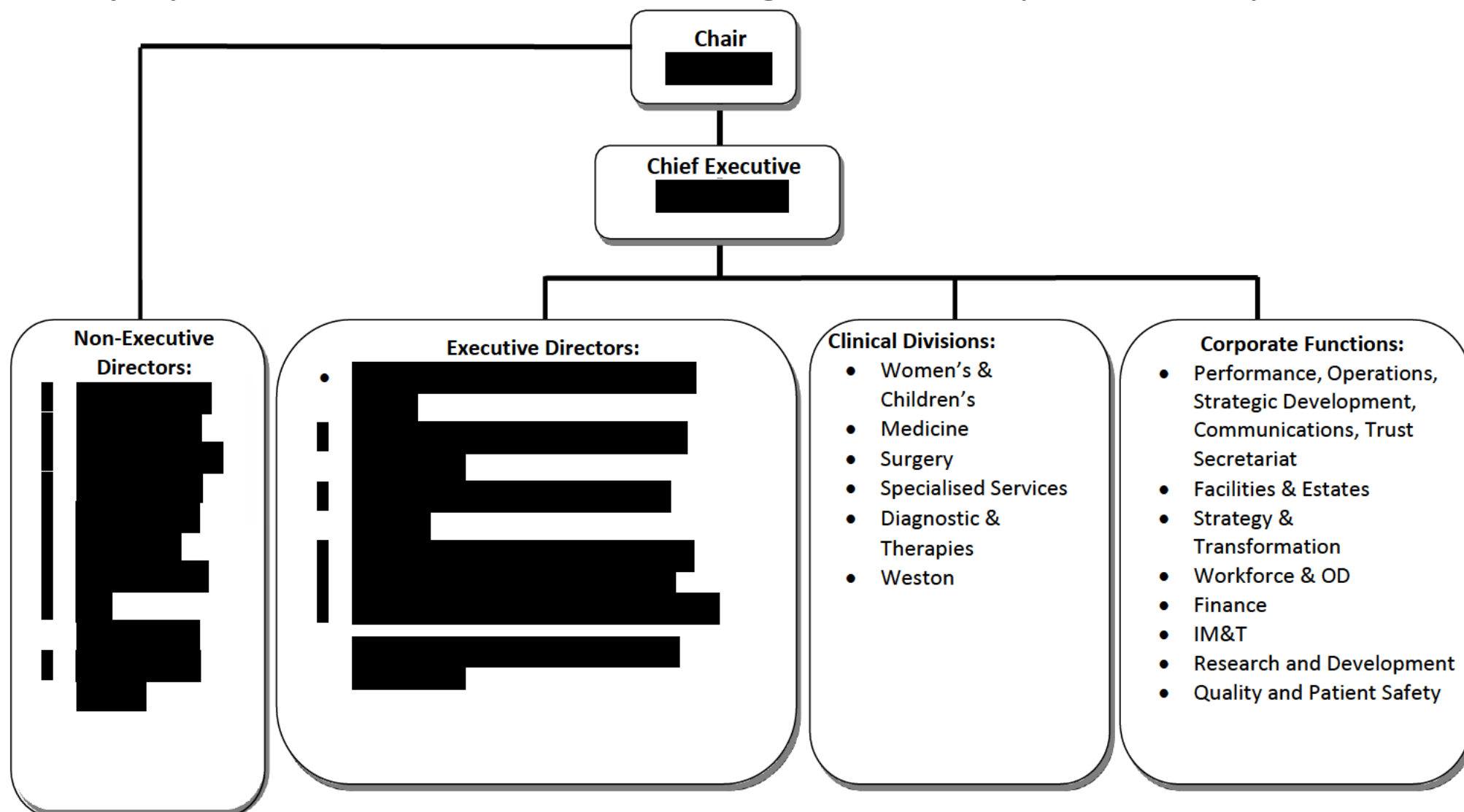

| | | | | | |
|---|---|--|--|---|---|
| <p>Women's and Children's Division</p> <p>Divisional Director: [REDACTED]</p> <p>Deputy Divisional Directors: [REDACTED]</p> <p>Clinical Chair: [REDACTED]</p> <p>Paediatric Director of Nursing: [REDACTED]</p> <p>Director of Nursing and Midwifery: [REDACTED]</p> <p>HR Business Partner: [REDACTED]</p> <p>Finance Manager [REDACTED]</p> | <p>Medicine Division</p> <p>Divisional Director: [REDACTED]</p> <p>Deputy Divisional Directors: [REDACTED]</p> <p>Clinical Chair: [REDACTED]</p> <p>Clinical Chair: [REDACTED]</p> <p>Divisional Director of Nursing: [REDACTED]</p> <p>Deputy Divisional Director of Nursing: [REDACTED]</p> <p>Divisional Finance Manager: [REDACTED]</p> <p>Divisional HRBP: [REDACTED]</p> | <p>Surgery Division</p> <p>Divisional Director: [REDACTED]</p> <p>Deputy Divisional Director: [REDACTED]</p> <p>Clinical Chair: [REDACTED]</p> <p>Divisional Director of Nursing: [REDACTED]</p> <p>Divisional Finance Manager: [REDACTED]</p> <p>HR Business Partner: [REDACTED]</p> | <p>Specialised Services Division</p> <p>Divisional Director: [REDACTED]</p> <p>Deputy Divisional Director: [REDACTED]</p> <p>Clinical Chair: [REDACTED]</p> <p>Clinical Chair: [REDACTED]</p> <p>Divisional Director of Nursing: [REDACTED]</p> <p>Divisional Finance Manager: [REDACTED]</p> <p>HRBP: [REDACTED]</p> | <p>Diagnostic and Therapies Division</p> <p>Divisional Director: [REDACTED]</p> <p>Deputy Divisional Director: [REDACTED]</p> <p>Clinical Chair: [REDACTED]</p> <p>Divisional Director of Professionals: [REDACTED]</p> <p>Divisional Finance Manager: [REDACTED]</p> <p>Divisional HRBP: [REDACTED]</p> | <p>Weston Division</p> <p>Executive Managing Director: [REDACTED]</p> <p>Deputy Medical Director: [REDACTED]</p> <p>Deputy Chief Nurse: [REDACTED]</p> <p>Hospital Director: [REDACTED]</p> <p>Deputy Divisional Directors: [REDACTED]</p> <p>Clinical Chair: [REDACTED]</p> <p>Deputy Clinical Chair: [REDACTED]</p> <p>Divisional Director of Nursing: [REDACTED]</p> <p>Deputy Divisional Director of Nursing: [REDACTED]</p> <p>HRBP: [REDACTED]</p> <p>Divisional Finance Manager: [REDACTED]</p> |
|---|---|--|--|---|---|

| <u>Women's and Children's Clinical Areas</u> | <u>Medicine Clinical Areas</u> | <u>Surgery Clinical Areas</u> | <u>Specialised Services Clinical Areas</u> | <u>D&T Clinical Areas</u> | <u>Weston Clinical Areas</u> |
|--|--|--|---|---|---|
| Children's: Community Children's Nursing Team Fetal Cardiology General Paediatrics Neonatology NHS National Barth Syndrome Service Paediatric Anaesthesia Paediatric Audiology (Children's Hearing Centre) Paediatric Bone Marrow Transplant Paediatric Burns Paediatric Burns Therapy Paediatric Cardiac Surgery Paediatric Cardiology Paediatric Dentistry Paediatric Dermatology Paediatric Emergency Department Paediatric Endocrinology Paediatric Epilepsy Surgery Paediatric Gastroenterology Paediatric Haematology Paediatric Immunology Paediatric Intensive Care Paediatric Major Trauma Paediatric Medicine Paediatric Metabolic Disease Paediatric Nephrology Paediatric Neurology Paediatric Neurophysiology Paediatric Neurosurgery Paediatric Nutrition & Dietetics Paediatric Occupational Therapy Service Paediatric Oncology Paediatric Palliative Care and Bereavement Support Paediatric Physiotherapy Paediatric Plastic Surgery Paediatric Psychological | Emergency Department Gastroenterology & Hepatology Dermatology Sleep/NIV Rheumatology Acute Medicine Respiratory Unity Sexual Health Same Day Emergency Care Liaison Psychiatry Care of the Elderly Diabetes & Endocrine Sexual Assault Referral Centre | Ophthalmology (Eye Hospital) Dental Hospital Trauma & Orthopaedics Adult ENT Thoracic Surgery Endoscopy Upper GI Surgery Anaesthetics (excluding Cardiac and Paediatric anaesthesia) Theatres Intensive Care Unit Pre-operative Care Unit Acute & Chronic Pain | BHI: Electrocardiogram (ECG) Percutaneous Coronary Intervention (PCI) - stents Echocardiography Pacemakers Exercise ECG Implantable cardiac defibrillator (ICD) Implantable loop recorder Cardioversion Angiography Cardiac resynchronisation therapy (CRT) Cardiac MRI Transcatheter Aortic Valve Implantation (TAVI) Cardiac CT Ablation Stress echocardiography Tilt table test Electrophysiology (EP) study Ambulatory heart monitoring Ambulatory blood pressure monitoring Outpatients Coronary Care Unit Cath Labs Adult Congenital Heart Disease Arrhythmia HEART team (acute coronary syndrome and cardiac rehabilitation) Heart Failure Cardiac Intensive Care Unit Cardiac Surgery St Michaels: Clinical Genetics BHOC: Chemotherapy Day Unit Clinical Trials | Laboratory Medicine Physiotherapy Occupational Therapy Nutrition & Dietetics Adult Speech & Language Therapy Adult Audiology Infection Control Medical Physics & Bioengineering MEMO Neurophysiology Orthotics Pharmacy Radiology | Emergency Surgery Endoscopy Gastroenterology Haematology Lower GI Oncology Respiratory Acute Medicine Cardiology Emergency Department Intensive Care Radiology Upper GI Anaesthetics Care of the Elderly Service Lines: Diabetes and Endocrinology; Geriatric Emergency Medicine; Microbiology, Outpatient services; Paediatrics; Palliative Care; Pathology / Blood sciences; Sexual Health; Stroke; Urology; Vascular Surgery; Audiology; Dietetics; Gynaecology; Pharmacy; Physiotherapy; Rheumatology Speech & Language Therapy; Trauma and Orthopaedics |

| | | | | | |
|---|--|--|---|--|--|
| <p>Health Service Paediatric Radiology Paediatric Respiratory Medicine Paediatric Rheumatology Paediatric Speech & Language Therapy Paediatric Surgery Paediatric Trauma & Orthopaedic Surgery Paediatric Urology Radiotherapy Physics The South West UK Cleft Lip & Palate Service The South West UK Children's Burn Centre The West of England Cochlear Implant Programme</p> <p>St Michaels: Paediatric audiology Paediatric ENT West of England Hearing Implant Programme (WEHIP) Fetal medicine Fetal cardiology General gynaecology Gynae-oncology Early Pregnancy Clinic Maternal medicine Midwifery services Obstetrics NICU Neonatal transport service Physiotherapy (not W&C) Radiology (not W&C) Theatres (not W&C) Adult ENT (not W&C) Adult audiology (not W&C) Clinical Genetics (not W&C) Clinical Research Facility (not W&C)</p> | | | <p>Outpatients Oncology Haematology Bone Marrow Transplant Car-T Cell Teenage and Young People Unit Clinical psychology Supportive & Palliative Care Haemophilia Radiotherapy Gamma Knife</p> | | |
|---|--|--|---|--|--|

Trust Services Division: [REDACTED] - Director of Facilities & Estates, [REDACTED] - CIO/Head of Digital Services, [REDACTED] - Director of Research